A PLACE TO BE

COMMUNITY KITCHEN

"Good things happen around the gathering of food."

A community kitchen would provide a way to bring people together. It could function as others do where one night a week one cooks and receives food the other nights or it could be for events. One thing is for sure, "good things happen around the gathering of food."

MAKING SPACE/DISPALY

To link the past and the present with exhibition space.

Having display space where local as artists could have a space to showcase their work would greater show off the amazing talent of the community. It would also provide an opportunity to do exhibitions on community leaders etc.

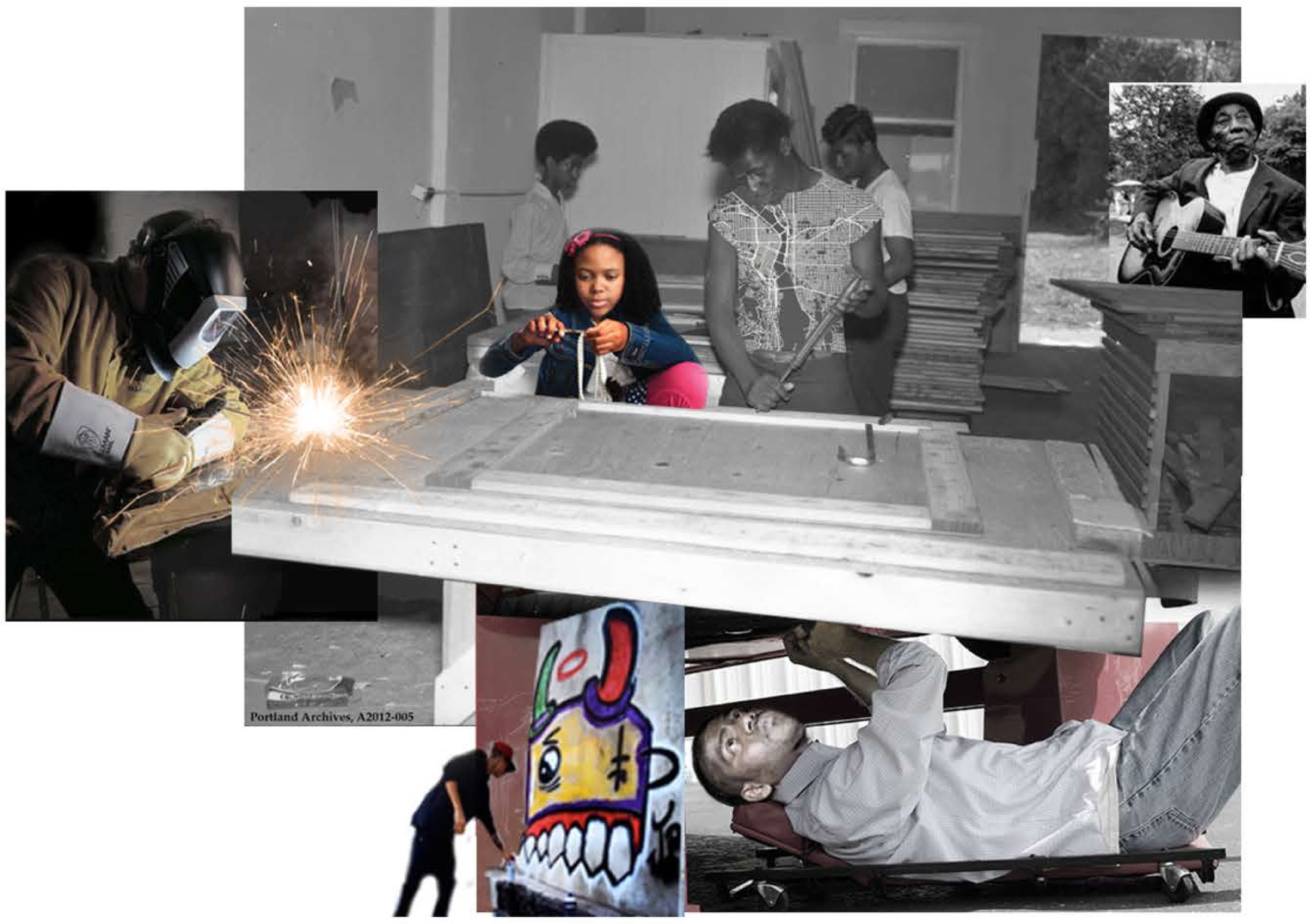

NE MLK AND NE ALBERTA ST

Core Services

Food Growing

Food Cooking

Educational Services

Community Gathering

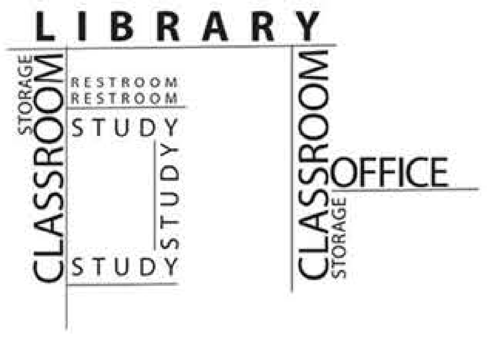

Above

The second part of the program would be teaching community members how to do these various activities. There would be lessons in farming, cooking and even business/restaurant management so that those who want to open a food cart or restaurant are as prepared as possible. These programs could be facilitated by the revenue generated at the Saturday markets that would be held which would sell the remaining food, both cooked and raw. Located on the east side of the upper floor would be an office with its own rooftop oasis.

Ground

This food based center has you enter right into a large kitchen. This give you the feeling of walking into the back door at a family members house. There would be a place to naturally break off to store coats etc and there would be a breeze way by the actual cook space but this would force interaction with the people cooking for everyone. The vertical gardens are located to the west of the kitchen and there would be a great room with eating space to the east. The shape of the building would allow maximum light exposure to the garden while providing natural ventilation.

Citation! Citation!
Citation! Citation!
Citation! Citation!

A PLACE TO BE

NE MLK AND NE ALBERTA ST

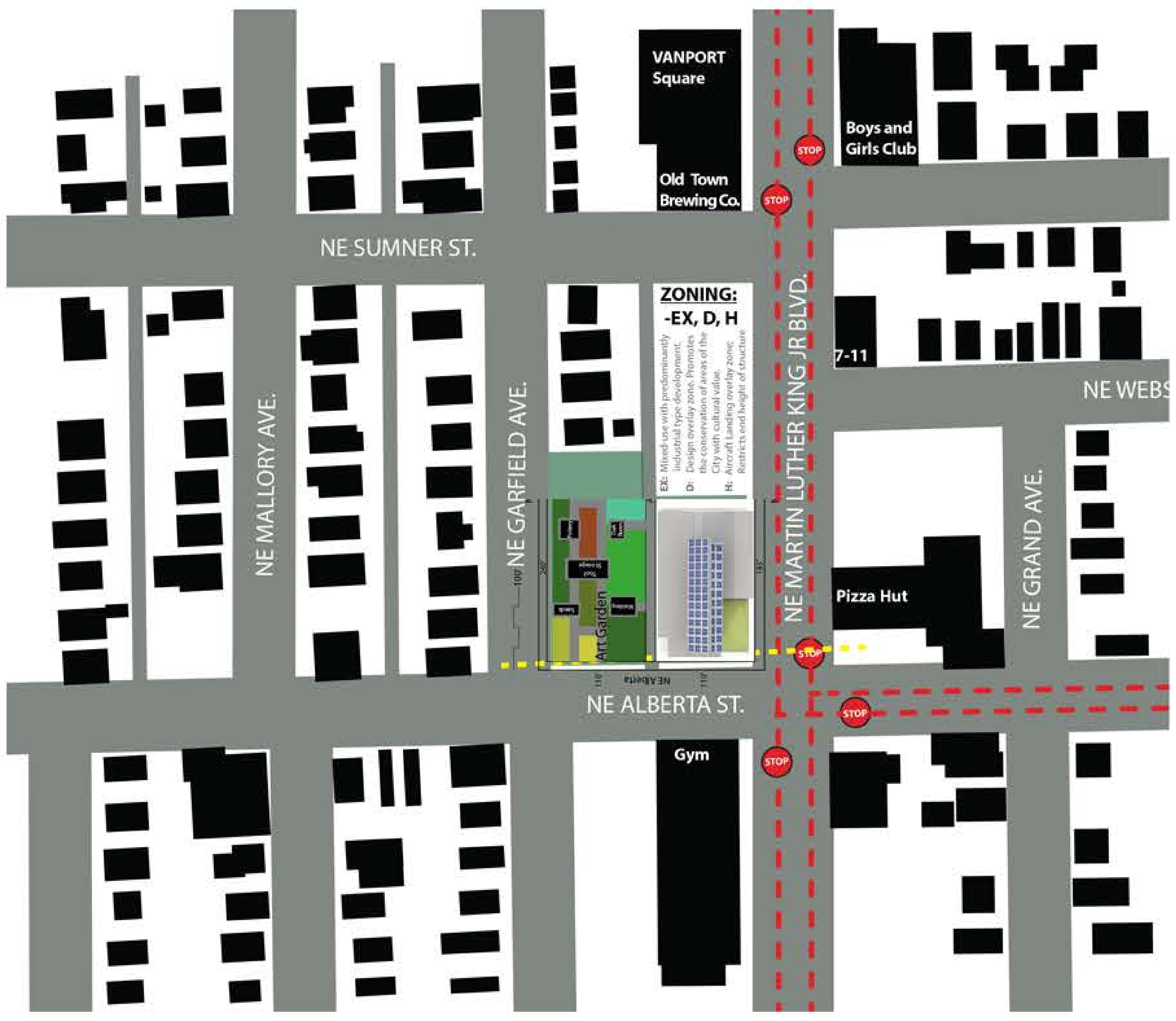

Axim eatem sequi atem. Officia ndiscimi, se pore natur? Millore verestrum

phics

Axim eatem sequi atem. Officia ndiscimi, se pore natur? Millore verestrum

ORTHOGRAPHIC DRAWINGS

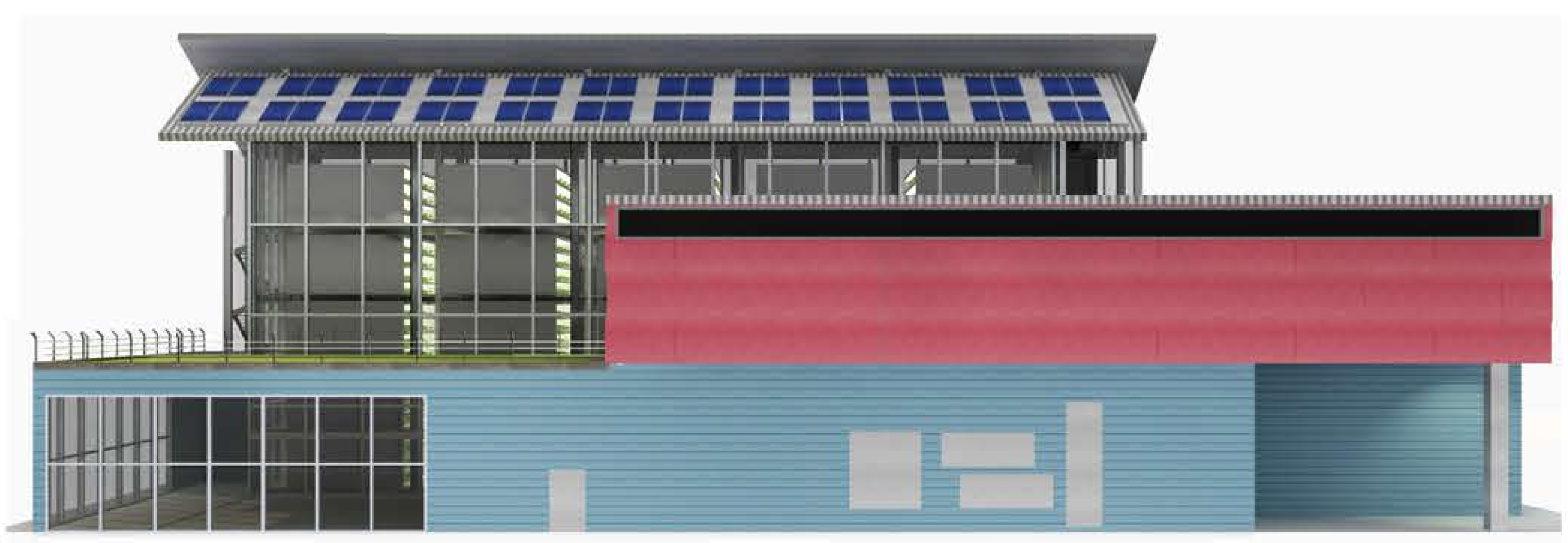

E

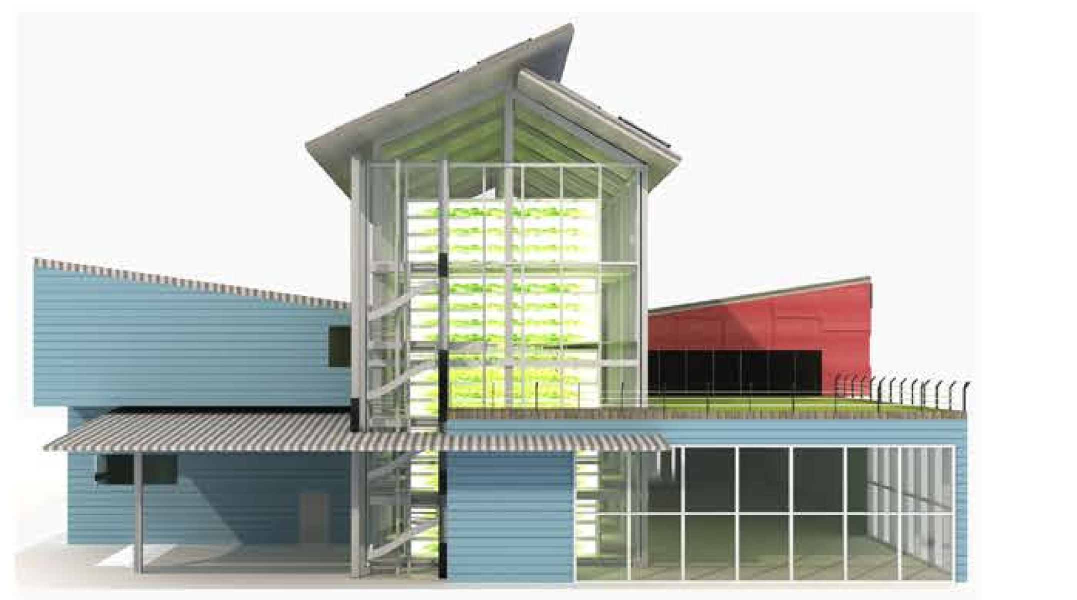

S

W

Axim eatem sequi atem. Officia ndiscimi, se pore natur? Millore verestrum

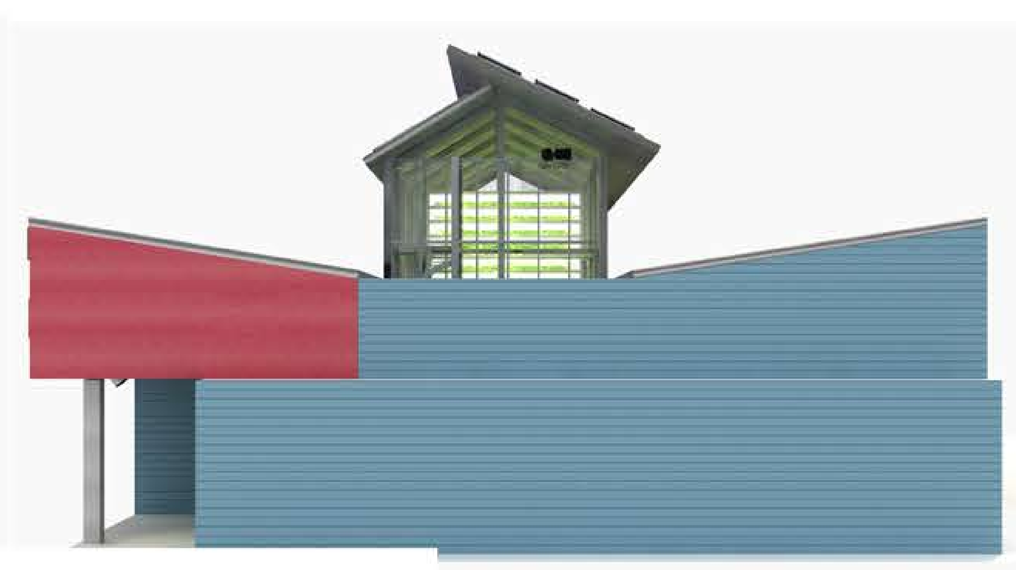

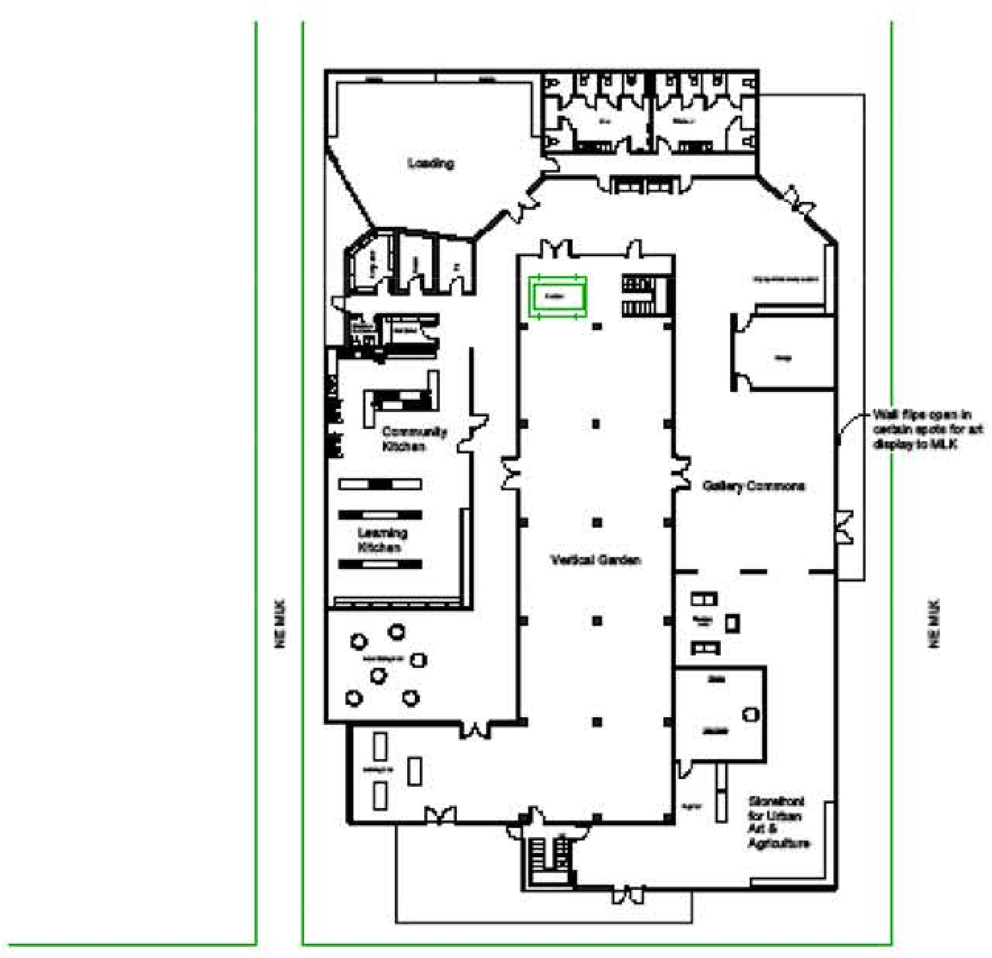

Axim eatem sequi atem. Officia ndiscimi, se pore natur? Millore verestrum

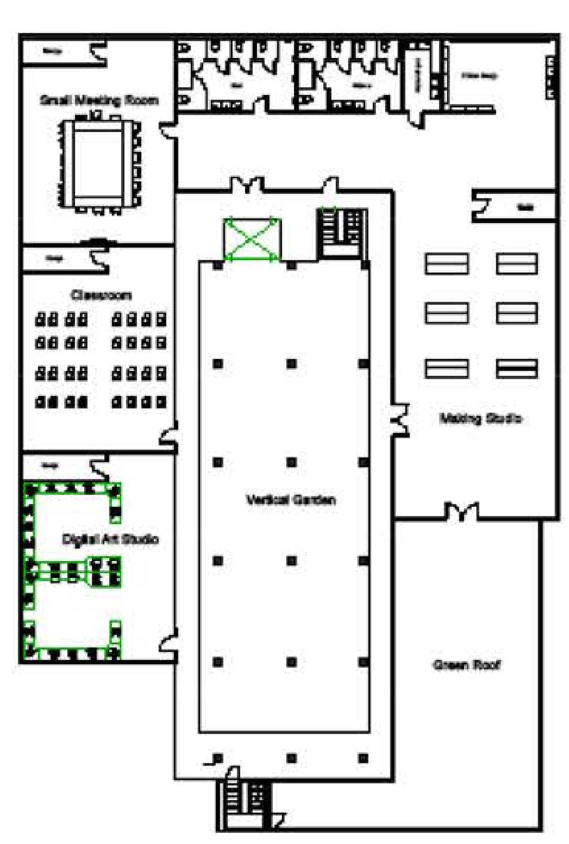

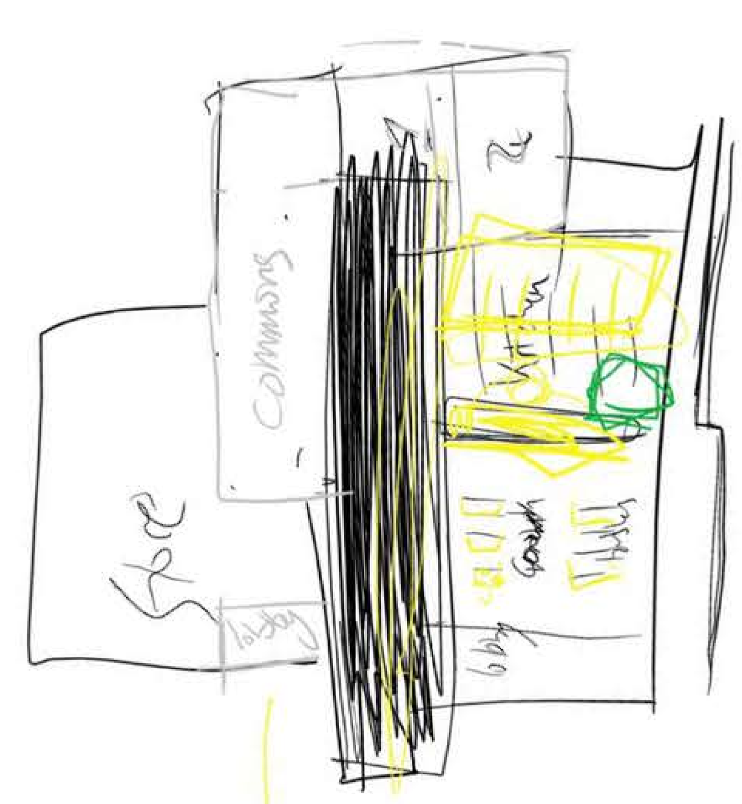

Axim eatem sequi atem. Officia ndiscimi, se pore natur? Millore verestrum

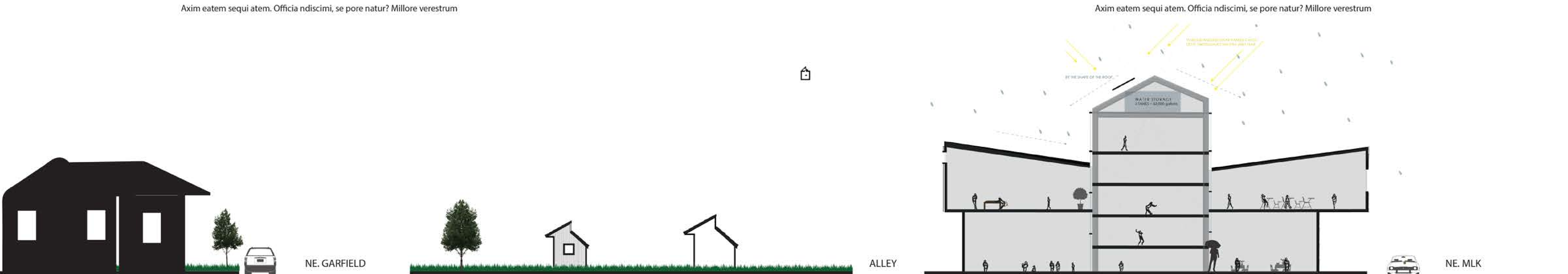

Axim eatem sequi atem. Officia ndiscimi, se pore natur? Millore verestrum

Citation! Citation!
Citation! Citation!
Citation! Citation! Citation! Citation! Citation! Citation! Citation! Citation! Citation! Citation! Citation! Citation! Citation! Citation! Citation! Citation!

A PLACE TO BE

RENDERINGS

Axim eatem sequi atem. Officia ndiscimi, se pore natur? Millore verestrum

MASTER PLAN

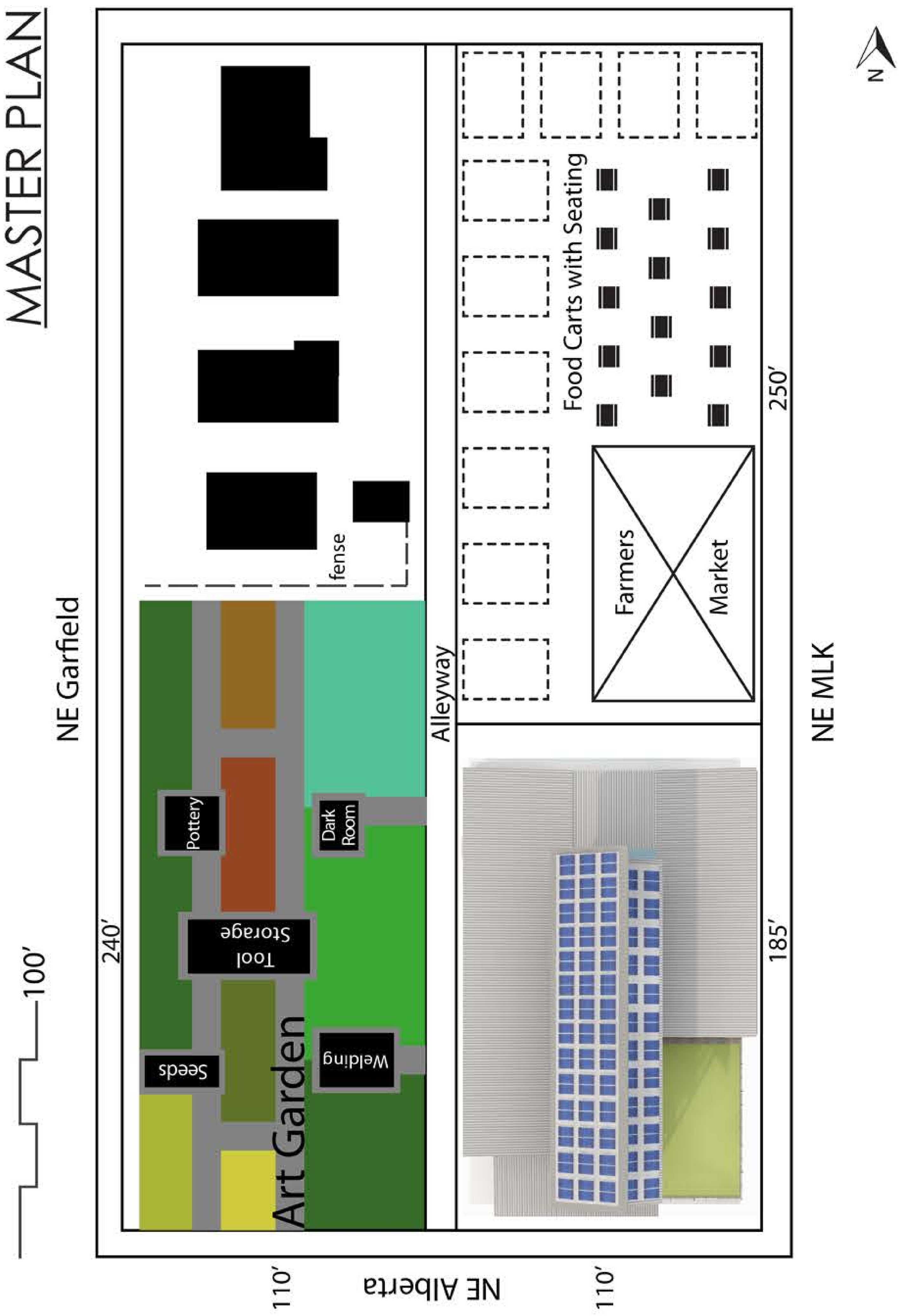

Axim eatem sequi atem. Officia ndiscimi, se pore natur? Millore verestrum

MASTER PLAN

1. This Community Center is located on the corner of MLK and Albertla which focuses on Food Growing and Art Making.
2. An Art Garden is located on Alberta and Garfield which provides teachable farming and space for art paths.
3. Food carts located on MLK and Sumner would provide the center an avenue for revune for the produce gorwn.

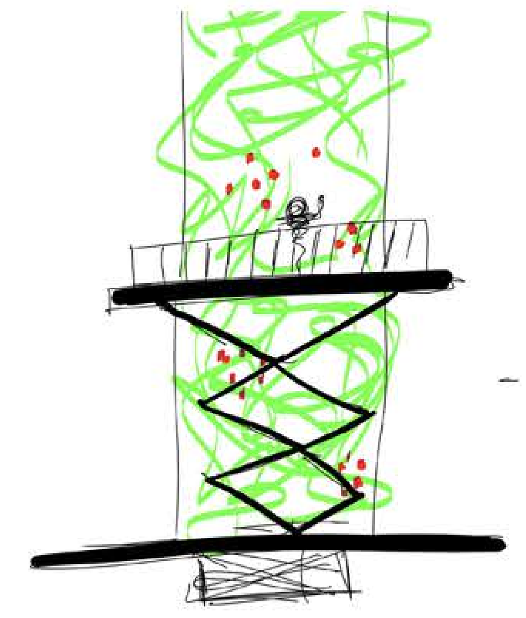

SECTION PERSPECTIVE

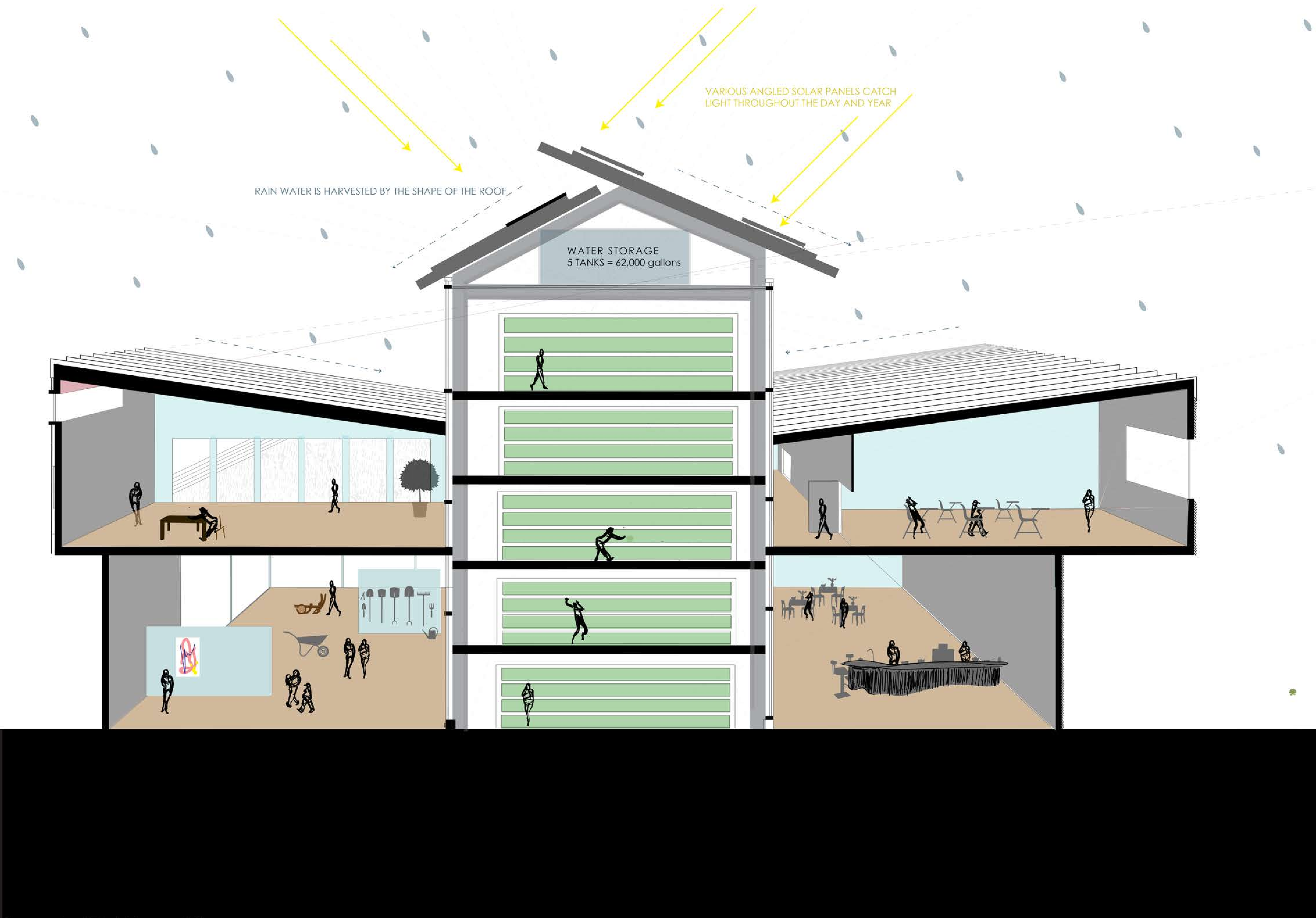

Axim eatem sequi atem. Officia ndiscimi, se pore natur? Millore verestrum

Citation! Citation!
Citation! Citation!
Citation! Citation! Citation! Citation! Citation! Citation! Citation! Citation! Citation! Citation! Citation! Citation! Citation! Citation! Citation! Citation!